

PLAT OF SURVEY

A PARCEL OF LAND KNOWN AS PART OF OUTLOT 10 OF JOY'S OUTLOTS TO THE VILLAGE OF PIONEER SITUATED IN THE NORTHEAST QUARTER OF SECTION 20, TOWN 9 SOUTH, RANGE 2 WEST, PIONEER VILLAGE, MADISON TOWNSHIP, WILLIAMS COUNTY, OHIO. LOCATED WITHIN THE MICHIGAN MERIDIAN SURVEY OF THE ORIGINAL LAND SUBDIVISIONS OF OHIO.

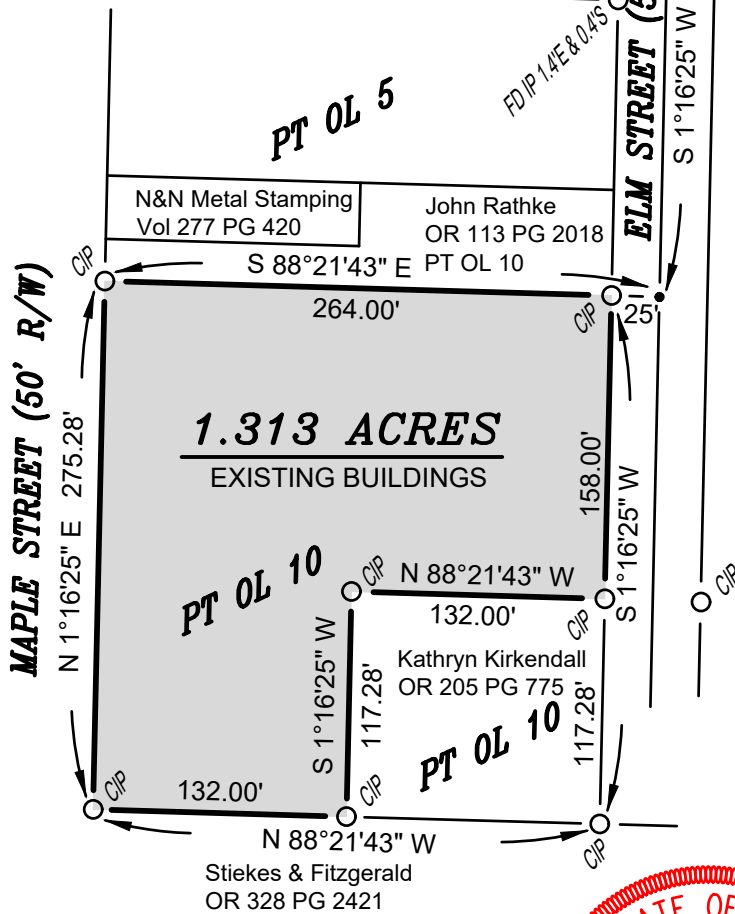
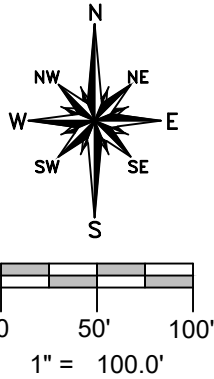

NE CORNER SECTION 20

GENERAL OCCUPATION NOTE:
No fences existed along any boundaries of this property. All lines of occupation were lawn.

REFERENCE SURVEYS
Volume 8V Page 135
Volume 8V Page 227

SURVEYED FOR:
Viola J. Bashor
Deed Vol 261 Page 632

SURVEY LEGEND
● Placed 5/8" Rebar w/ Cap
X Found PK Nail
- - - Point Established this Survey
○ Found Iron Pin or Pipe

Replacement Copy: 2-5-21

I HEREBY CERTIFY THAT I HAVE SURVEYED THE PREMISES SHOWN ON THE PLAT ABOVE. ALL DIMENSIONS ARE SHOWN IN FEET AND DECIMALS THEREOF. SINCE THIS SURVEY DOES NOT INCLUDE A TITLE SEARCH, THERE COULD BE EASEMENTS OR OTHER ENCUMBRANCES UPON THE LAND WHICH ARE NOT SHOWN ON THIS SURVEY PLAT. IF THESE ARE REQUIRED, PLEASE FURNISH THE NECESSARY INFORMATION. THE BEARINGS AND DISTANCES SHOWN ON THE PLAT ABOVE ARE BASED ON STATE PLANE COORDINATES, SPC83, ZONE-OHIO NORTH. THIS SURVEY HAS BEEN RECORDED IN VOL. 10V, PAGE 102 OF THE WILLIAMS COUNTY SURVEY RECORDS.

Brian M. Wieland
BRIAN M. WIELAND - REGISTERED SURVEYOR NO. 8286

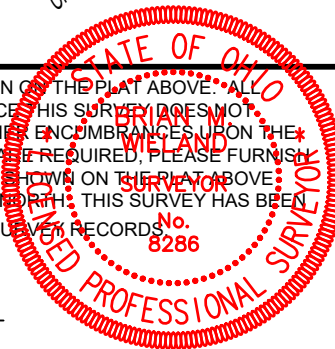

DATE: 12-14-19 | JOB: 19-145

WIELAND SURVEYING & ENGINEERING, LLC
14067 COUNTY ROAD 20
WEST UNITY, OH 43570
419-553-0112 VOICE
brian@wielandsurveying.com